

## **Forest Order No. 0513-24-22**

### **USDA FOREST SERVICE PACIFIC SOUTHWEST REGION SEQUOIA NATIONAL FOREST**

#### **Borel Fire Area, Trails, and Roads Closure**

Pursuant to 16 U.S.C. § 551 and 36 C.F.R. § 261.50(a) and (b), and to provide for public safety, the following acts are prohibited within the Kern River Ranger District of the Sequoia National Forest. This order is effective from August 28, 2024, through September 30, 2024.

1. Going into or being upon any National Forest System lands within the Borel Fire Closure Area, as described in Exhibit A and shown on the attached map. 36 C.F.R. § 261.52(e).
2. Being on any National Forest System trails within the Borel Fire Closure Area, as described in Exhibit A and shown on the attached map. 36 C.F.R. § 261.55(a).
3. Being on any National Forest System roads within the Borel Fire Closure Area, except Sandy Flat Road and its spur roads (Forest Roads Nos. 27S06, 27S06A, and 27S06B), as described in Exhibit A and shown on the attached map. 36 C.F.R. § 261.54(e).
4. Entering or using any Developed Recreation Sites within the Borel Fire Closure Area, except Sandy Flat, as described in Exhibit A and shown on the attached map. 36 C.F.R. § 261.58(b)

Pursuant to 36 C.F.R. § 261.50(e), the following persons are exempt from this Order:

1. Persons with Forest Service Permit No. FS-7700-48 (Permit for Use of Roads, Trails, or Areas Restricted by Regulation or Order), specifically exempting them from this Order.
2. Any Federal, State, or local officer, or member of an organized rescue or firefighting force in the performance of an official duty.
3. Owners or lessees of land in the area, to the extent necessary to access their property.

These prohibitions are in addition to the general prohibitions in 36 C.F.R. Part 261, Subpart A.

A violation of these prohibitions is punishable by a fine of not more than \$5,000 for an individual or \$10,000 for an organization, or imprisonment for not more than 6 months, or both. 16 U.S.C. § 551 and 18 U.S.C. §§ 3559, 3571, and 3581.

Executed in Porterville, California, this 27th day of August, 2024.

ANTHONY EDWARDS  
Forest Supervisor  
Sequoia National Forest

**Forest Order No. 0513-24-22**

**USDA FOREST SERVICE  
PACIFIC SOUTHWEST REGION  
SEQUOIA NATIONAL FOREST**

**Borel Fire Area, Trails, and Roads Closure**

**Exhibit A**

The Borel Fire Closure Area begins at the intersection of the Sequoia National Forest Boundary and Highway 178 in Section 32, Township 28 South, Range 30 East, Mount Diablo Base and Meridian, then continues north and east approximately 14.5 miles along the south side of Highway 178 to its intersection with the Kern River in Section 26, T. 27 S., R. 31 E., MDB&M, then continues northeast approximately 7.5 along the south side of the Kern River to its intersection with Highway 178 in Section 10, T. 27 S., R. 32 E., MDB&M, then continues northeast approximately 1.5 miles along the south side of Highway 178 to its intersection with the Forest Boundary in Section 11, then continues east and then southwest approximately 32 miles along the Forest Boundary back to the starting point.

Forest Order No. 0513-24-22  
 Borel Fire Area, Roads and  
 Trails Closure



Sequoia National Forest  
 Kern River Ranger District

T. 27 S.

T. 28 S.

T. 29 S.

R. 30 E.

R. 31 E.

R. 32 E.

To Lake Isabella

- Boating Site
- Campground
- Camping Area
- Day Use Area
- Picnic Site
- Closed Trails
- Closed Roads
- Open Roads
- County Roads
- CA-178
- Old Kern River Canyon Rd
- Kern River
- Borel Closure Area
- Non-FS
- Administrative Boundary

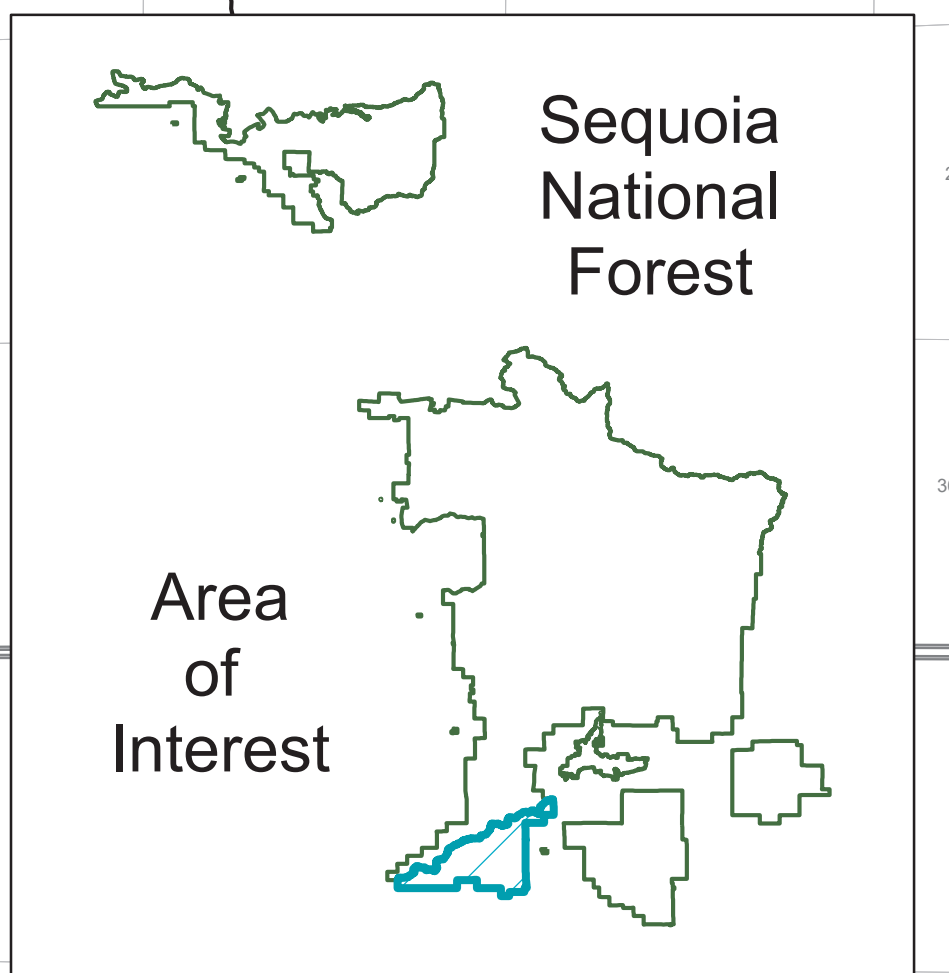
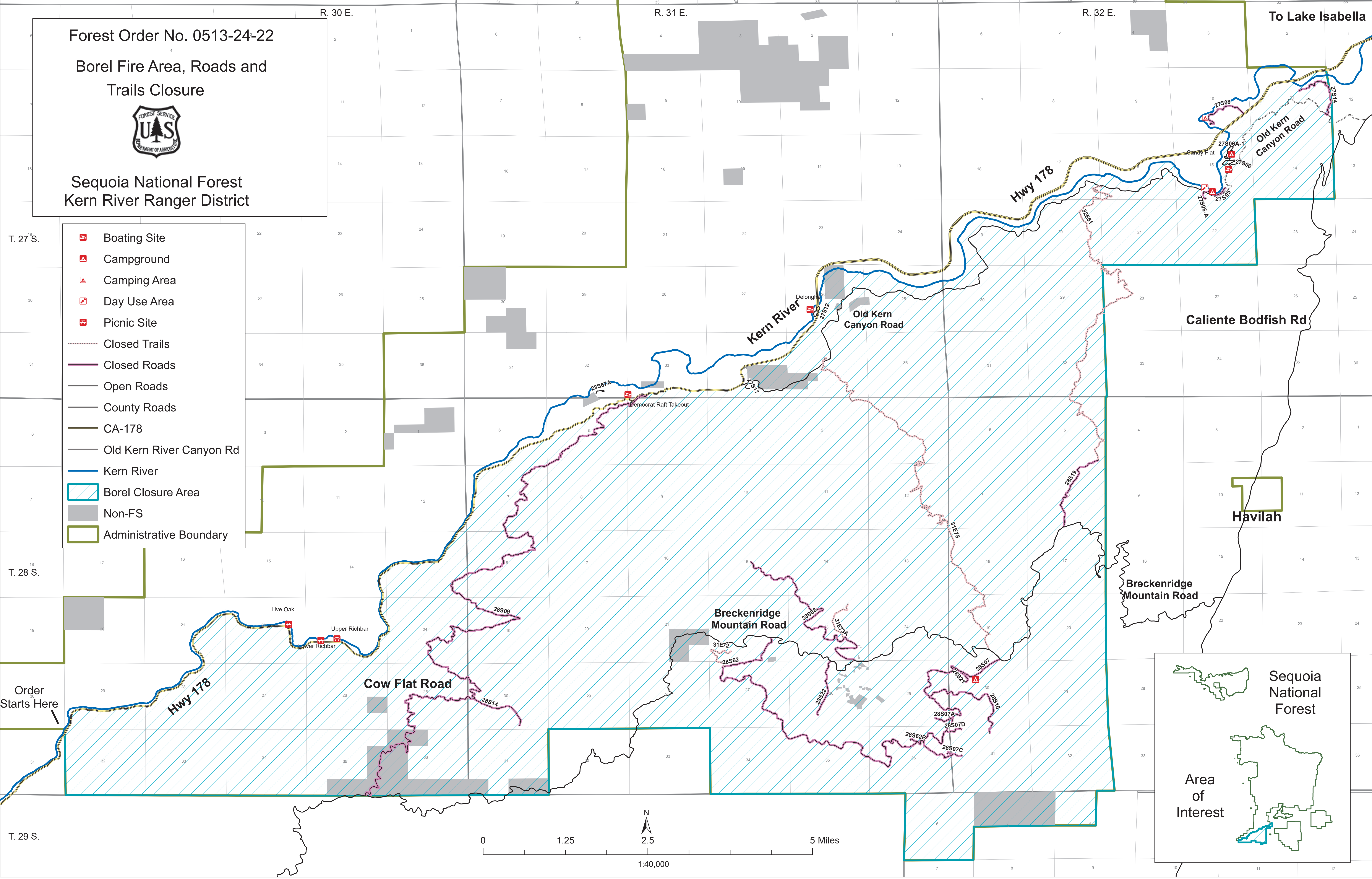

Caliente Bodfish Rd

Havilah

Breckenridge Mountain Road

Cow Flat Road

Breckenridge Mountain Road

Old Kern Canyon Road

Old Kern Canyon Road

Hwy 178

Kern River

Order Starts Here

0 1.25 2.5 5 Miles

1:40,000